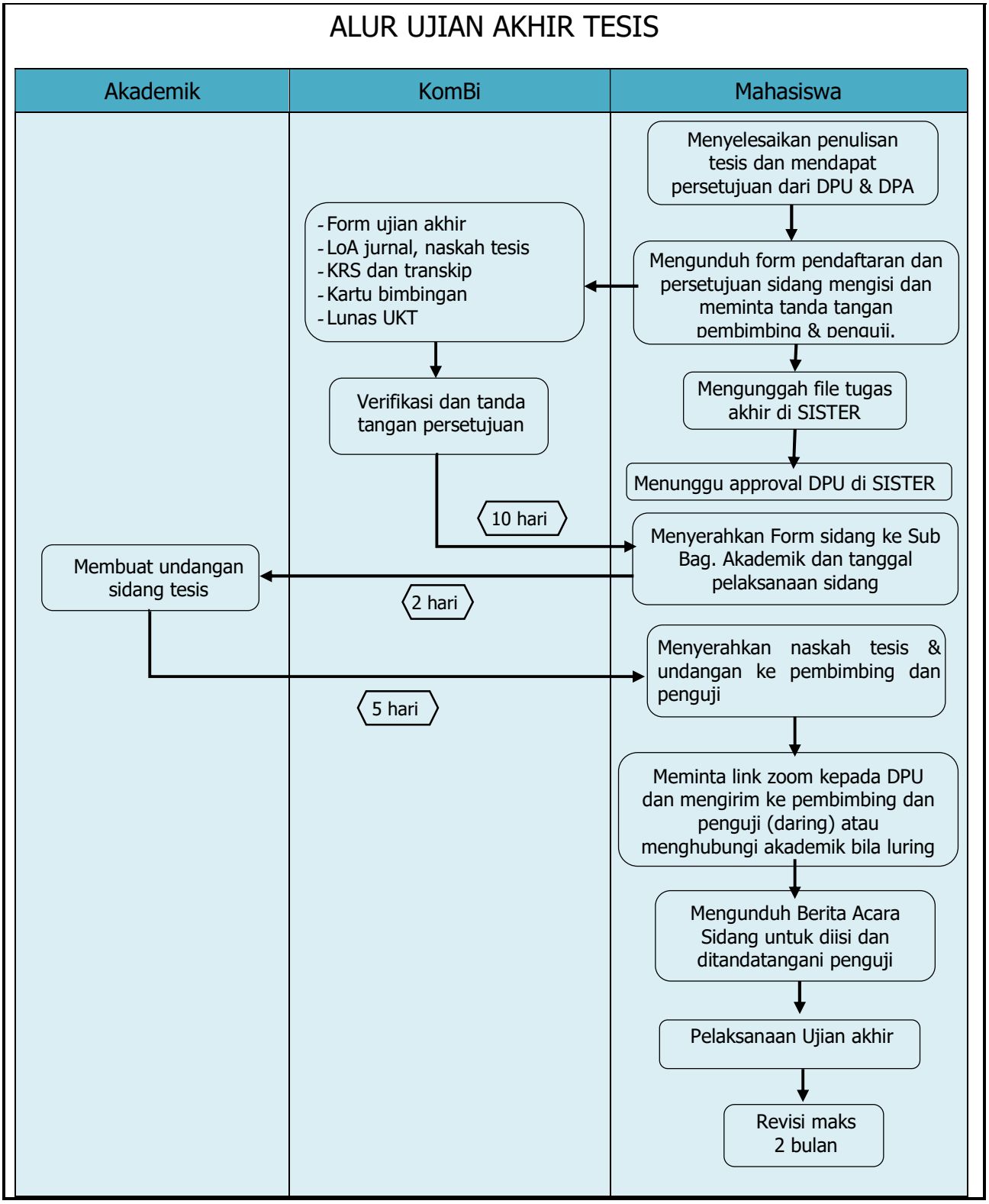ALUR UJIAN AKHIR TESIS