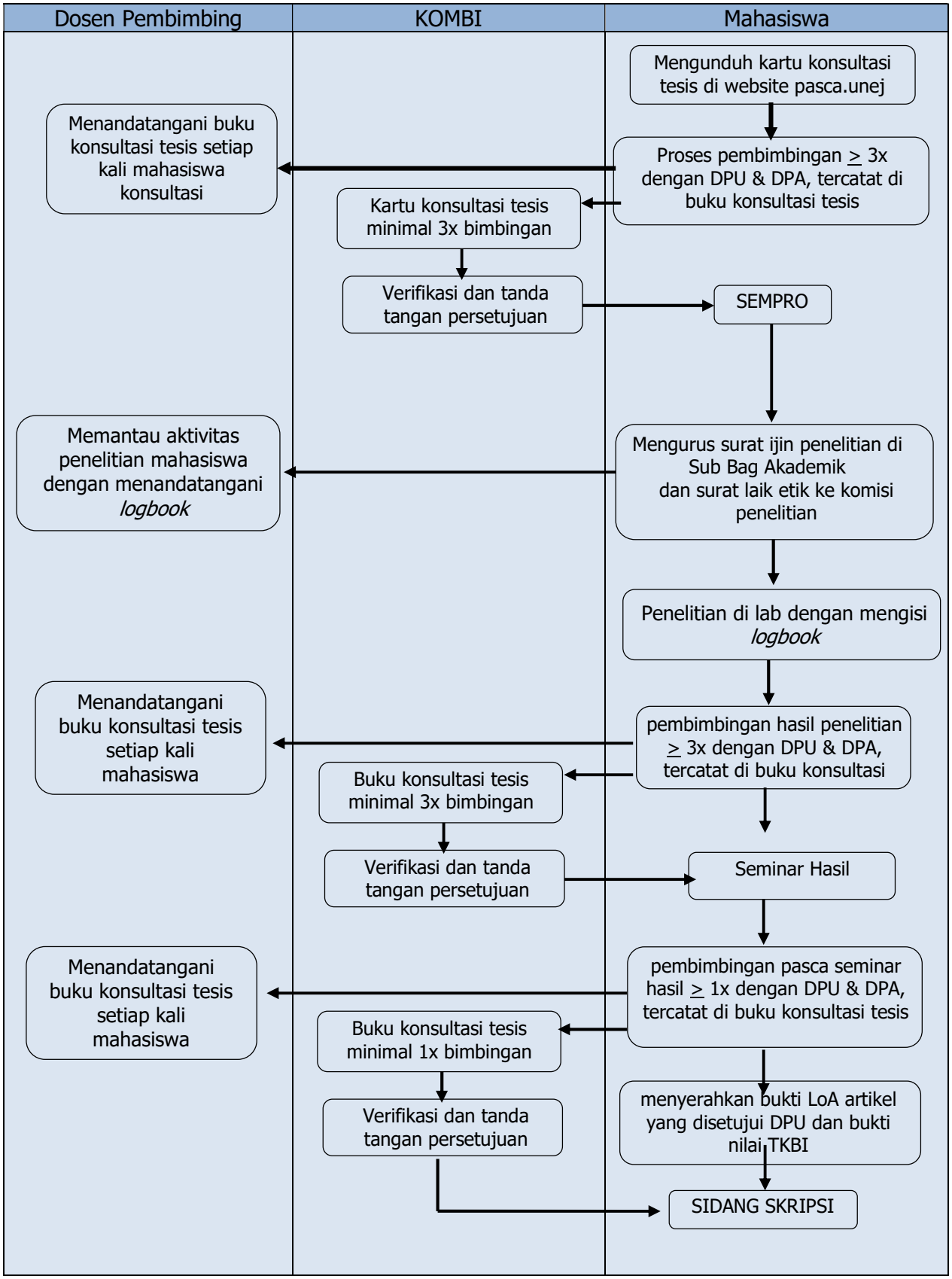ALUR PEMBIMBINGAN TESIS